

**BASIC DETAILS**

30744--ROYAL INTERNATIONAL SCH DOMBIVLI EAST THANE MR

Dated : 31/08/2019

<b>SCHOOL NAME</b>	ROYAL INTERNATIONAL SCH DOMBIVLI EAST THANE MR	<b>SCHOOL CODE</b>	30744
<b>ADDRESS</b>	ROYAL INTERNATIONAL SCHOOL,P & T COLONY GANDHINAGAR,DOMBIVLI EAST	<b>AFFILIATION CODE</b>	1130824
<b>PRINCIPAL</b>	MRS RAKHI SINGH	<b>PRINCIPAL'S CONTACT NUMBER</b>	9004009937
<b>PRINCIPAL'S EMAIL ID</b>	rakhihr5@gamil.com	<b>PRINCIPAL'S RETIREMENT DATE</b>	26/03/2031
<b>SCHOOL'S CONTACT NUMBER</b>	0251-2820399	<b>SCHOOL'S EMAIL ID</b>	royal.international
<b>SCHOOL'S WEBSITE</b>	www.royalinternationalschool.co.in	<b>SCHOOL'S FAX NUMBER</b>	2820388
<b>LANDMARK NEAR SCHOOL</b>	HANUMAN MANDIR, AUTO STAND	<b>YEAR OF ESTABLISHMENT</b>	2010
<b>AFFILIATION VALIDITY</b>	2018 TO 2021	<b>AFFILIATION STATUS</b>	PROVISIONAL
<b>NAME OF THE TRUST/SOCIETY/COMPANY REGISTERED WITH</b>	DOMBIVALI YUVAK EDUCATION TRUST	<b>REGISTRATION DATE</b>	11/06/1990
<b>SOCIETY REGISTRATION NUMBER</b>	E-1092	<b>REGISTRATION VALIDITY</b>	06/10/2089
<b>NOC ISSUING AUTHORITY</b>	MAHARASHTRA GOVERNMENT	<b>NOC ISSUING DATE</b>	21/01/2017
<b>NO OBJECTION CERTIFICATE</b>	VIEW (PdfHandler.aspx? FileName=G:\cbse\2018\oasis\noc\45684.PDF)	<b>NON PROPRIETY CHARACTER AFFIDAVIT/NON PROFIT COMPANY AFFIDAVIT</b>	VIEW (PdfHand FileName=G:\cl

**FACULTY DETAILS****30744--ROYAL INTERNATIONAL SCH DOMBIVLI EAST THA**  
**Dated : 31/08/2019**

<b>TOTAL NUMBER OF TEACHERS (ALL CLASSES)</b>	<b>44</b>	<b>NUMBER OF PGTs</b>
<b>NUMBER OF TGTs</b>	<b>6</b>	<b>NUMBER OF PRTs</b>
<b>NUMBER OF PETs</b>	<b>06</b>	<b>OTHER NON-TEACHING STAFF</b>
<b>NUMBER OF MANDATORY TRAINING QUALIFIED TEACHERS</b>	<b>44</b>	<b>NUMBER OF TRAININGS ATTENDED BY FACULTY SINCE LAST YEAR</b>

**STUDENT DETAILS****30744--ROYAL INTERNATIONAL SCH DOMBIVLI EAST THANE MR**  
**Dated : 31/08/2019**

CLASS	TOTAL NUMBER OF SECTIONS	TOTAL NUMBER OF INTAKE	TOTAL NUMBER OF STUDENTS
1	04	180	180
2	04	179	179
3	04	180	180
4	03	130	130
5	03	130	130
6	03	123	123
7	03	125	125
8	02	83	83
9	02	90	90
10	01	40	40
11	00	00	00
12	00	00	00

**ACADEMIC DETAILS****30744--ROYAL INTERNATIONAL SCH DOMBIVLI EAST THANE MR**  
**Dated : 01/10/2019**

SUBJECTS OFFERED FOR CLASS 10	SUBJECTS OFFERED FOR CLASS 12
041---MATHEMATICS 087---SOCIAL SCIENCE 184---ENGLISH LANG & LIT. 402---INFORMATION TECHNOLOGY 085---HINDI COURSE-B 086---SCIENCE	

**INFRASTRUCTURE DETAILS**
**30744--ROYAL INTERNATIONAL SCH DOMBIVLI EAST THANE MR**  
**Dated : 30/09/2019**

<b>TOTAL NUMBER OF SITES OF SCHOOL</b>	01	<b>TOTAL NUMBER OF BUILDING BLOCKS</b>	01
<b>TOTAL AREA OF SCHOOL IN SQUARE METRES</b>	4000	<b>TOTAL NUMBER OF PLAYGROUNDS</b>	01
<b>TOTAL AREA OF PLAYGROUND IN SQUARE METRES</b>	2424	<b>TOTAL NUMBER OF ROOMS</b>	05
<b>TOTAL NUMBER OF SMALL-SIZED ROOMS</b>	00	<b>TOTAL NUMBER OF MEDIUM-SIZED ROOMS</b>	05
<b>TOTAL NUMBER OF LARGE-SIZED ROOMS</b>	00	<b>TOTAL NUMBER OF MALE REST ROOM</b>	02
<b>TOTAL NUMBER OF FEMALE REST ROOM</b>	02	<b>NUMBER OF GIRLS' TOILET</b>	10
<b>NUMBER OF BOYS' TOILET</b>	10	<b>NUMBER OF TOILETS FOR DIFFERENTLY ABLED PERSONS</b>	02
<b>NUMBER OF WASHROOMS FOR FEMALE STAFF</b>	02	<b>NUMBER OF WASHROOMS FOR MALE STAFF</b>	02
<b>TOTAL NUMBER OF LIBRARIES</b>	01	<b>NUMBER OF LABORATORIES</b>	03
<b>TOTAL NUMBER OF STUDENT CANTEENS</b>	01	<b>TOTAL NUMBER OF STAFF CANTEENS</b>	05
<b>NUMBER OF WATER PURIFIERS/ROs</b>	04	<b>NUMBER OF AUDITORIUMS</b>	01

<b>NUMBER OF LIFTS/ELEVATORS</b>	00	<b>NUMBER OF DIGITAL CLASSROOMS</b>	31
<b>DOES THE SCHOOL HAS HOSTEL FACILITY</b>	NO	<b>DOES THE SCHOOL HAS GUARDS EMPLOYED FOR SAFETY</b>	YES
<b>DOES THE SCHOOL HAS FIRE EXTINGUISHERS</b>	YES	<b>DOES THE SCHOOL HAS SPRINKLERS</b>	YES
<b>DOES THE SCHOOL HAS CCTV CAMERAS INSTALLED?</b>	YES	<b>IS THE SCHOOL EXAMINATION CENTER OF CBSE?</b>	NO
<b>TOTAL NUMBER OF COMPUTERS IN ALL COMPUTER LAB</b>	46	<b>DOES THE SCHOOL HAS WEB SERVERS</b>	YES
<b>DOES THE SCHOOL HAS A BOUNDARY WALL?</b>	YES	<b>IS YOUR SCHOOL BARRIER FREE/ HAS RAMPS?</b>	YES
<b>DOES THE SCHOOL HAS CLINIC FACILITY?</b>	YES	<b>DOES THE SCHOOL HAS A STRONG ROOM?</b>	YES
<b>DOES THE SCHOOL HAS A GYMNASIUM?</b>	NO	<b>IS YOUR SCHOOL WI-FI ENABLED?</b>	YES
<b>PROVISION OF WEB BASED LEARNING PROGRAMS?</b>	YES	<b>DOES THE SCHOOL HAS FIRE ALARMS?</b>	YES
<b>DOES THE SCHOOL HAS SPORTS FACILITY?</b>	YES	<b>DOES THE SCHOOL HAS INDOOR GAMES FACILITY?</b>	YES

<b>DOES THE SCHOOL HAS A SWIMMING POOL?</b>	NO	<b>DOES THE SCHOOL HAS DANCE/MUSIC FACILITY?</b>	YES
<b>TOTAL NUMBER OF BUSES OWNED</b>	10	<b>TOTAL NUMBER OF BUSES HIRED</b>	0
<b>TOTAL NUMBER OF VANS/MATADORS</b>	00	<b>TOTAL NUMBER OF DRIVERS</b>	10
<b>NUMBER OF FEMALE ATTENDANTS FOR BUS DUTY</b>	10	<b>NUMBER OF ACTIVITY ROOMS</b>	02
<b>NAME OF TRANSPORT COORDINATOR</b>	Pundalik More	<b>TRANSPORT COORDINATOR CONTACT</b>	9833387171
<b>BUILDING SAFETY CERTIFICATE</b>	<a href="#">VIEW (PdfHandler.aspx?FileName=G:\cbse\2018\oasis\building\30744.PDF)</a>	<b>TRANSPORT SAFETY CERTIFICATE</b>	<a href="#">VIEW (PdfHandler.aspx?FileName=G:\cbse\2018\oasis\transport\30744.PDF)</a>

**LOCATION DETAILS****30744--ROYAL INTERNATIONAL SCH DOMBIVLI EAST THANE****Dated : 31/08/2019**

<b>NEAREST NATIONALISED BANK</b>	SBI	<b>DISTANCE OF BANK FROM SCHOOL IN KM</b>	1
<b>NEAREST BUS STATION</b>	Gandhi Nagar	<b>DISTANCE OF BUS TERMINAL FROM SCHOOL IN KM</b>	0
<b>NEAREST RAILWAY STATION</b>	Dombivli	<b>DISTANCE OF RAILWAY STATION FROM SCHOOL IN KM</b>	2
<b>NEAREST AIRPORT</b>	Chhatrapati Shivaji International Airport	<b>DISTANCE OF AIRPORT FROM SCHOOL IN KM</b>	4
<b>NEAREST HOSPITAL</b>	Hardikar Hospital	<b>DISTANCE OF HOSPITAL FROM SCHOOL IN KM</b>	0
<b>NEAREST POLICE STATION</b>	Manpada Police Station	<b>DISTANCE OF POLICE STATION FROM SCHOOL IN KM</b>	4
<b>NEAREST METRO STATION</b>	00	<b>DISTANCE OF METRO FROM SCHOOL IN KM</b>	0

**CONTRIBUTION TOWARDS ENVIRONMENT PROTECTION**

30741 - ROYAL INTERNATIONAL SCH DOMBIVLI EAST THANE MR

Dated : 31/08/2019

<b>WHETHER RAIN WATER HARVESTING HAS BEEN DONE IN THE CAMPUS?</b>	NO	<b>WHETHER ROOF WATER HARVESTING IS BEING UNDERTAKEN BY THE SCHOOL?</b>	NO
<b>WHETHER HARVESTED WATER IS RECYCLED FOR GARDENING, ETC?</b>	NO	<b>WHETHER SCHOOL ENSURES MAINTENANCE OF ALL WATER FAUCETS/PIPES ETC TO PREVENT ANY LEAKAGES?</b>	YES
<b>WHETHER SEGREGATION OF WASTE IS DONE AT SOURCE?</b>	YES	<b>WHETHER ORGANIC WASTE IS BEING RECYCLED?</b>	YES
<b>WHETHER WASTE PAPER IS RECYCLED?</b>	YES	<b>WHETHER SCHOOL IS MAKING EFFORTS TO REDUCE USE OF PAPER BY ADOPTING IT SOLUTIONS?</b>	YES
<b>WHETHER THERE IS PROPER DISPOSAL OF SOLID WASTE?</b>	YES	<b>WHETHER THERE IS A SYSTEM FOR DISPOSAL OF ELECTRONIC WASTE?</b>	YES
<b>WHETHER SCHOOL IS USING ENERGY SAVING AND ENERGY EFFICIENT ELECTRICAL EQUIPMENT?</b>	YES	<b>WHETHER PLANTATION/GARDENING HAS BEEN DONE IN AND AROUND CAMPUS?</b>	NO
<b>WHETHER DRIP IRRIGATION IS THE ONLY MEANS OF WATERING THE GARDEN?</b>	NO	<b>WHETHER SCHOOL IS USING SOLAR ENERGY?</b>	NO
<b>WHETHER WASTE WATER FROM RO PLANT FOR DRINKING WATER IS BEING HARVESTED/RECYCLED?</b>	NO	<b>WHETHER SCHOOL IS PROMOTING AWARENESS AMONGST CHILDREN AND PARENTS ON ENVIRONMENTAL CONSERVATION AND CLEANLINESS?</b>	YES
<b>WHETHER CHILDREN ARE BEING TAUGHT HOW TO AUDIT THE USE OF WATER AND WHETHER THEY ARE BEING ENCOURAGED TO TAKE IT UP AT HOME?</b>	YES	<b>WHETHER CHILDREN ARE TAKING UP WATER AUDITING AT SCHOOL?</b>	YES
<b>WHETHER ENVIRONMENTAL LITERACY IS PROMOTED THROUGH INTEGRATION IN ACADEMICS?</b>	YES	<b>NO. OF TREES PLANTED BY STUDENTS IN SCHOOL AT HOME/IN NEIGHBOURHOOD IN THE CURRENT ACADEMIC YEAR?</b>	YES

## OTHER VITAL INFORMATION

30744--ROYAL INTERNATIONAL SCH DOMBIVLI EAST THANE MR

Dated : 30/09/2019

10th BOARD PASS PERCENTAGE (2014/2015/2016)	0/0/0	12th BOARD PASS PERCENTAGE (2014/2015/2016)	0/0/0
NAME OF WELLNESS/ACTIVITY TEACHER	YES	NAME OF GRIEVANCE/COMPLAINT REDRESSAL OFFICER	Usha A
CONTACT NUMBER OF GRIEVANCE/COMPLAINT REDRESSAL OFFICER	9869540327	EMAIL ID OF GRIEVANCE/COMPLAINT REDRESSAL OFFICER	usamir
NAME OF HEAD OF SEXUAL HARASSMENT COMMITTEE	Vaishali Sapra	CONTACT NUMBER OF HEAD OF SEXUAL HARASSMENT COMMITTEE	877996
EMAIL ID OF HEAD OF SEXUAL HARASSMENT COMMITTEE	vaishali.niitdombivli@gmail.com	NAME OF CONTACT PERSON IN CASE OF EMERGENCY	Rakhi S
CONTACT NUMBER OF CONTACT PERSON IN CASE OF EMERGENCY	09004009937	EMAIL ID OF CONTACT PERSON IN CASE OF EMERGENCY	rakhihr
TOTAL NUMBER OF DOCTORS IN SCHOOL CLINIC	01	TOTAL NUMBER OF NURSES IN SCHOOL CLINIC	01
TOTAL NUMBER OF BEDS IN SCHOOL CLINIC	01	LEVEL OF INVOLVEMENT OF SCHOOL IN CBSE ACTIVITIES	ACTIVE
DO THE TEACHERS GET PROPER GRADE LIKE PGT/TGT AS PER THE CLASSES THEY ARE ENTITLED TO TEACH?	YES	DO THE TEACHERS AND STAFF GET THEIR SALARY WITHIN FIRST WEEK OF THE MONTH?	YES
DOES THE SCHOOL HAS EPF FACILITY FOR STAFF	YES	EPF REGISTRATION NUMBER	THTHA
MODE OF SALARY PAYMENT	bankpayment	NAME OF BANK WITH SALARY ACCOUNT	NKGSB
ARE THE SCHOOL ACCOUNTS AUDITED REGULARLY?	YES	PARENT TEACHERS ASSOCIATION AS PER NORMS	YES
ACADEMIC SESSION	APRIL TO MARCH	VACATION PERIOD	MAY T

<b>AUDITED BALANCE SHEET OF SCHOOL</b>	<b>VIEW (PdfHandler.aspx? FileName=G:\cbse\2018\oasis\balance\30744.pdf)</b>	<b>STAFF STATEMENT OF SCHOOL</b>	<b>VIEW File</b>
<b>INCOME AND EXPENDITURE STATEMENT</b>	<b>VIEW (PdfHandler.aspx? FileName=G:\cbse\2018\oasis\income\30744.pdf)</b>	<b>ACADEMIC CALENDAR OF SCHOOL</b>	<b>VIEW File</b>
<b>BEST PRACTICES OF SCHOOL</b>			
RIS Provides high tech security system which includes 96 CCTV Cameras, 4 Lady, 5 Gents Security Guards and supervi: GPRS system in school transport with police verified bus staff.			

**FEE STRUCTURE OF SCHOOL****30744--ROYAL INTERNATIONAL SCH DOMBIVLI EAST THANE MR****Dated : 30/09/2019**

<b>CLASS</b>	<b>ADMISSION FEE (in Rupees)</b>	<b>TUITION FEE (in Rupees)</b>	<b>YEARLY DEVELOPMENT CHARGES (in Rupees)</b>	<b>ANNUAL/MONTHLY OTHER CHARGES FOR OTHER FACILITIES (in Rupees)</b>
<b>PRIMARY</b>	3000	2000	5125	00
<b>MIDDLE</b>	6000	2000	6250	00
<b>SECONDARY</b>	6000	2500	7125	00
<b>SENIOR SECONDARY</b>	00	00	00	00

**PHOTO OF SCHOOL**

30744--ROYAL INTERNATIONAL SCH DOMBIVLI EAST THANE MR

Dated : .....

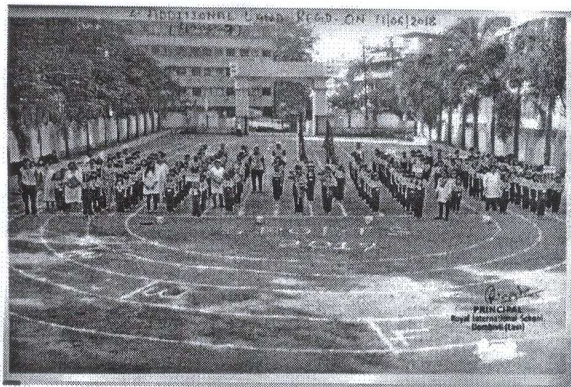
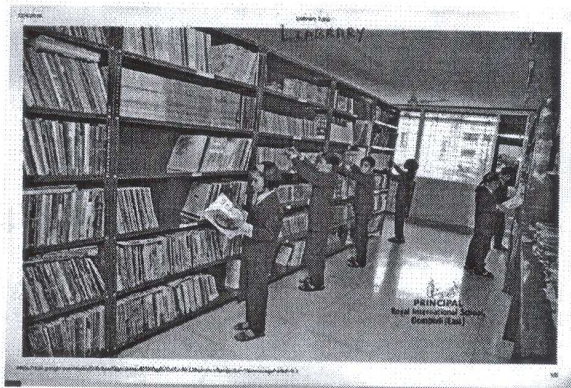
**SCHOOL PHOTOS****GEO-TAGGED PHOTO****PLAYGROUND PHOTO****LIBRARY PHOTO****SCIENCE LAB PHOTO**

**PHYSICS LAB PHOTO****CHEMISTRY LAB PHOTO****BIOLOGY LAB PHOTO****ADDITIONAL INFORMATION**

30744--ROYAL INTERNATIONAL SCH DOMBIVLI EAST THANE MR  
Dated : 31/08/2019

**U-DISE CODE**

27210508306

**SCHOOL LOCATED IN RURAL OR URBAN AREA**

URBAN

**HABITATION NAME/MOHALLA**

P AND T COLONY

**VILLAGE NAME (FOR RURAL)/WARD NUMBER (FOR URBAN)**

112

**VILLAGE PANCHAYAT NAME (FOR RURAL)****DIN CODE**

<b>CLUSTER RESOURCE CENTER NAME</b>	SONARPADA
<b>CD BLOCK MANDAL/TALUKA NAME</b>	KALYAN
<b>EDUCATIONAL ZONE/MANDAL/TALUKA NAME</b>	KALYAN
<b>ASSEMBLY CONSTITUENCY</b>	20
<b>MUNICIPALITY</b>	KALYAN DOMBIVALI MUNICIPAL CORPORATION
<b>IS THIS SCHOOL APPROACHABLE BY ALL WEATHER ROAD</b>	YES
<b>IS THIS A SPECIAL SCHOOL FOR CWSN</b>	NO
<b>IS THIS A SHIFT SCHOOL</b>	NO
<b>IS THIS A RESIDENTIAL SCHOOL</b>	NO
<b>TYPE OF RESIDENTIAL SCHOOL</b>	
<b>IS THIS A RELIGIOUS MINORITY SCHOOL</b>	NO
<b>TYPE OF RELIGIOUS MINORITY SCHOOL</b>	
<b>NUMBER OF ACADEMIC INSPECTIONS DURING LAST ACADEMIC YEAR</b>	2
<b>NUMBER OF VISITS BY CRC COORDINATOR DURING LAST ACADEMIC YEAR</b>	0
<b>NUMBER OF VISITS BY BLOCK LEVEL OFFICER DURING LAST ACADEMIC YEAR</b>	1

---

**SCHOOL PARTICULARS FOR ELEMENTARY SCHOOLS ONLY**

30744 ROYAL INTERNATIONAL SCH DOMBIVLI EAST THANE MR  
Dated : 31/08/2019

<b>NUMBER OF INSTRUCTIONAL DAYS DURING LAST ACADEMIC YEAR</b>	220
<b>SCHOOL HOURS FOR CHILDREN PER DAY (CURRENT YEAR)</b>	6
<b>SCHOOL HOURS FOR TEACHERS PER DAY (CURRENT YEAR)</b>	7
<b>IS CCE BEING IMPLEMENTED</b>	YES
<b>ARE PUPIL CUMULATIVE RECORDS BEING MAINTAINED?</b>	YES
<b>ARE PUPIL CUMULATIVE RECORDS SHARED WITH PARENTS?</b>	YES
<b>NUMBER OF STUDENTS PROVIDED IN SPECIAL TRAINING (CURRENT YEAR)</b>	0

<b>NUMBER OF STUDENTS COMPLETED SPECIAL TRAINING (PREVIOUS YEAR)</b>	0
<b>HAS SCHOOL MANAGEMENT COMMITTEE (SMC) BEEN CONSTITUTED?</b>	YES
<b>LANGUAGES TAUGHT AT PRIMARY STAGE: MENTION THE NAME OF LANGUAGE OPTIONAL</b>	MARATHI
<b>IS ANGANWADI CENTRE IN OR ADJACENT TO SCHOOL? OPTIONAL</b>	NO
<b>NUMBER OF MEETINGS HELD BY SMC DURING LAST ACADEMIC YEAR</b>	2
<b>WHETHER SMC PREPARE THE SCHOOL DEVELOPMENT PLAN</b>	YES
<b>WHETHER SEPARATE BANK ACCOUNT FOR SMC NO IF YES, PROVIDE THESE DETAILS</b>	
<b>BANK NAME</b>	
<b>ACCOUNT HOLDER'S NAME</b>	
<b>BANK ACCOUNT NUMBER</b>	
<b>IFSC CODE</b>	
<b>WHEN WAS THE TEXTBOOK RECEIVED FOR CURRENT YEAR?</b>	APRIL
<b>WHETHER COMPLETE SET OF FREE TEXT BOOKS FOR TEACHERS LEARNING EQUIPMENT (TLE) RECEIVED?</b>	YES
<b>WHETHER TLE RECEIVED FOR EACH GRADE?</b>	YES
<b>WHETHER PLAY MATERIAL GAMES AND SPORTS MATERIAL AVAILABLE FOR EACH GRADE?</b>	YES
<b>ARE THE MAJORITY OF PUPILS TAUGHT THROUGH THEIR MOTHER TONGUE AT PRIMARY STAGE? OPTIONAL</b>	NO

---

### SCHOOL PARTICULARS FOR SECONDARY AND HIGHER SECONDARY SCHOOLS ONLY

30744 ROYAL INTERNATIONAL SCH DOMBIVLI EAST THANE MR  
Dated : 31/08/2019

<b>NUMBER OF INSTRUCTIONAL DAYS DURING LAST ACADEMIC YEAR</b>	220
<b>SCHOOL HOURS FOR CHILDREN PER DAY (CURRENT YEAR)</b>	6
<b>SCHOOL HOURS FOR TEACHERS PER DAY (CURRENT YEAR)</b>	7
<b>IS CCE BEING IMPLEMENTED</b>	YES
<b>ARE SCHOOL MANAGEMENT COMMITTEE (SMC) AND SCHOOL MANAGEMENT DEVELOPMENT COMMITTEE (SMDC) SAME?</b>	YES

IF NO, UPLOAD DETAILS OF SMDC

[VIEW \(PdfHandler.aspx?\)](#)

**PHYSICAL FACILITIES AND EQUIPMENTS**

30744--ROYAL INTERNATIONAL SCH DOMBIVLI EAST THANE MR

Dated : 31/08/2019

**NUMBER OF CLASSROOMS BY CONDITION****PUCCA****PARTIALLY PUCCA****KUCHCHA****TENT**

GOOD CONDITION

**IS LAND AVAILABLE FOR EXPANSION OF SCHOOL ACTIVITIES?**

YES

**IS SEPARATE ROOM AVAILABLE FOR PRINCIPAL/HEAD TEACHER?**

YES

**IS SEPARATE ROOM AVAILABLE FOR VICE PRINCIPAL/ASSISTANT HEAD TEACHER?**

YES

**IS SEPARATE ROOM AVAILABLE FOR CRAFTS/CO CURRICULAR ACTIVITIES?**

YES

**IS STAFF QUARTERS AVAILABLE?**

NO

**IS HAND WASHING FACILITY AVAILABLE NEAR TOILET/URINALS ?**

YES

**IS ELECTRICITY CONNECTION AVAILABLE?**

YES

**IS AUDIO/VISUAL/PUBLIC ADDRESS SYSTEM AVAILABLE?**

YES

**IS LCD PROJECTOR AVAILABLE?**

YES

**NUMBER OF AVAILABLE PRINTERS**

5

**SPEED OF AVAILABLE PRINTERS**

40-60 PPM

**NUMBER OF PHOTOCOPIERS AVAILABLE**

2

**IS LEASE LINE AVAILABLE?**

YES

**SPEED OF LEASE LINE (IF AVAILABLE)**

95

**IS SCANNER AVAILABLE?**

YES

**IS RAIN WATER HARVESTING IMPLEMENTED?**

NO

**ENROLLMENT INFORMATION**

30744--ROYAL INTERNATIONAL SCH DOMBIVLI EAST THANE MR

Dated : 31/08/2019

**CATEGORY WISE STUDENTS**

CLASS	GENERAL	SC	ST	OBC
PRIMARY	799	3	0	6
MIDDLE	292	0	0	0

<b>SECONDARY</b>	113	0	0	0
<b>SENIOR SECONDARY</b>	0	0	0	0

**MINORITY GROUP WISE STUDENTS**

<b>CLASS</b>	<b>MUSLIM</b>	<b>CHRISTIAN</b>	<b>SIKH</b>	<b>JAIN</b>	<b>OTHERS</b>
<b>PRIMARY</b>	6	6	2	20	765
<b>MIDDLE</b>	0	2	0	5	285
<b>SECONDARY</b>	1	1	0	2	109
<b>SENIOR SECONDARY</b>	0	0	0	0	0

**CHILDREN WITH SPECIAL NEEDS**

<b>CLASS</b>	<b>VISUAL IMPAIRMENT</b>	<b>SPEECH IMPAIRMENT</b>	<b>LOCOMOTIVE IMPAIRMENT</b>	<b>HEARING IMPAIRMENT</b>	<b>CEREBRAL PALSY</b>	<b>LEARNING DISABILITY</b>	<b>AUTISM</b>
1							
2							
3							
4							
5							
6							
7							
8							
9							
10							
11							
12							

**MID DAY MEAL INFORMATION** (Only for Government and Aided Schools)
 30744--ROYAL INTERNATIONAL SCH DOMBIVLI EAST THANE MR  
 Dated : 31/08/2019

STATUS OF KITCHEN SHED (If meal prepared in school)

SOURCE OF MDM (If meal not prepared in school)

**MID DAY MEAL INFORMATION** (Only for Government and Aided Schools)

30744--ROYAL INTERNATIONAL SCH DOMBIVLI EAST THANE MR

Dated : 31/08/2019

**STATUS OF KITCHEN SHED** (If meal prepared in school)**SOURCE OF MDM** (If meal not prepared in school)**SPORTS INFORMATION**

30744--ROYAL INTERNATIONAL SCH DOMBIVLI EAST THANE MR

Dated : 31/08/2019

☐ AEROBICS ☒ ATHLETICS ☒ BASKETBALL ☒ CHESS ☒ FOOTBALL ☒ HANDBALL ☒ JUDO ☒ KHO KHO ☐ SWIMMING ☐ TABLE TENNIS ☐ ARCHERY ☐ BADMINTON ☐ BOXING ☒ CRICKET ☒ GYMNASTICS ☐ HOCKEY ☒ KABADDI ☐ SHOOTING ☐ TAEKWONDO ☐ TENNIS

**DOES THE SCHOOL HAVE A MANDATORY SPORTS/GAMES PERIOD FROM CLASS 1 TO 12 EVERY DAY ?****FACILITY INFORMATION**

30744--ROYAL INTERNATIONAL SCH DOMBIVLI EAST THANE MR

Dated : 31/08/2019

**FACILITY PROVIDED TO PRIMARY STUDENTS**

FACILITY	GENERAL	SC	ST	OBC	MUSLIM MINORITY
FREE TEXT BOOKS	0	3000	0	0	0
FREE UNIFORMS	0	6000	0	0	0
STATE DEFINED INCENTIVES	0	15000	0	0	0

**FACILITY PROVIDED TO UPPER PRIMARY STUDENTS**

FACILITY	GENERAL	SC	ST	OBC	MUSLIM MINORITY
FREE TEXT BOOKS	0	0	0	0	0
FREE UNIFORMS	0	0	0	0	000
STATE DEFINED INCENTIVES	0	0	0	0	0

**FACILITY PROVIDED TO CWSN STUDENTS**

FACILITY	ELEMENTARY	SECONDARY	HIGHER SECONDARY
BRAILL BOOKS/KITS			
LOW VISION KIT			
BRACES			
CRUTCHES			
WHEEL CHAIRS			

9/2/2020

CBSE | FORM

TRI CYCLES			
------------	--	--	--

---

Copyright © 2018 CBSE ([login.aspx](#)). All rights reserved.

YOUR VISION  
OUR INSPIRATION



(Govt. Recognised)

# ROYAL INTERNATIONAL SCHOOL

Affiliated to CBSE BOARD

Affiliation No - 1130824

Managed by : Dombivli Yuvak Education Trust

P & T Colony, Gandhinagar, Dombivli East, Dist. Thane. 421 201

Tel.: 0251 - 2820388 / 399

► Email : [royal.international349@gmail.com](mailto:royal.international349@gmail.com) ► Website : [www.royalinternationalschool.co.in](http://www.royalinternationalschool.co.in)

Ref. No. : \_\_\_\_\_

Date : \_\_\_\_\_

## FACULTY DETAILS

NUMBER OF TGTs	:	18
NUMBER OF PRTs	:	27
NUMBER OF PTIs	:	06
ART AND CRAFT TEACHER	:	01
PART TIME ACTIVITY TEACHERS	:	04
SPECIAL EDUCATOR	:	01
COUNSELLOR & WELLNESS TEACHER	:	01
LIBRARIAN	:	01

**PRINCIPAL**

ROYAL INTERNATIONAL SCHOOL  
Affiliated to CBSE Board  
P & T Colony, Gandhi Nagar,  
Dombivli (East) - 421 201.

